

Typical Ground Floor Plan
SCALE: 3/16" = 1'-0"

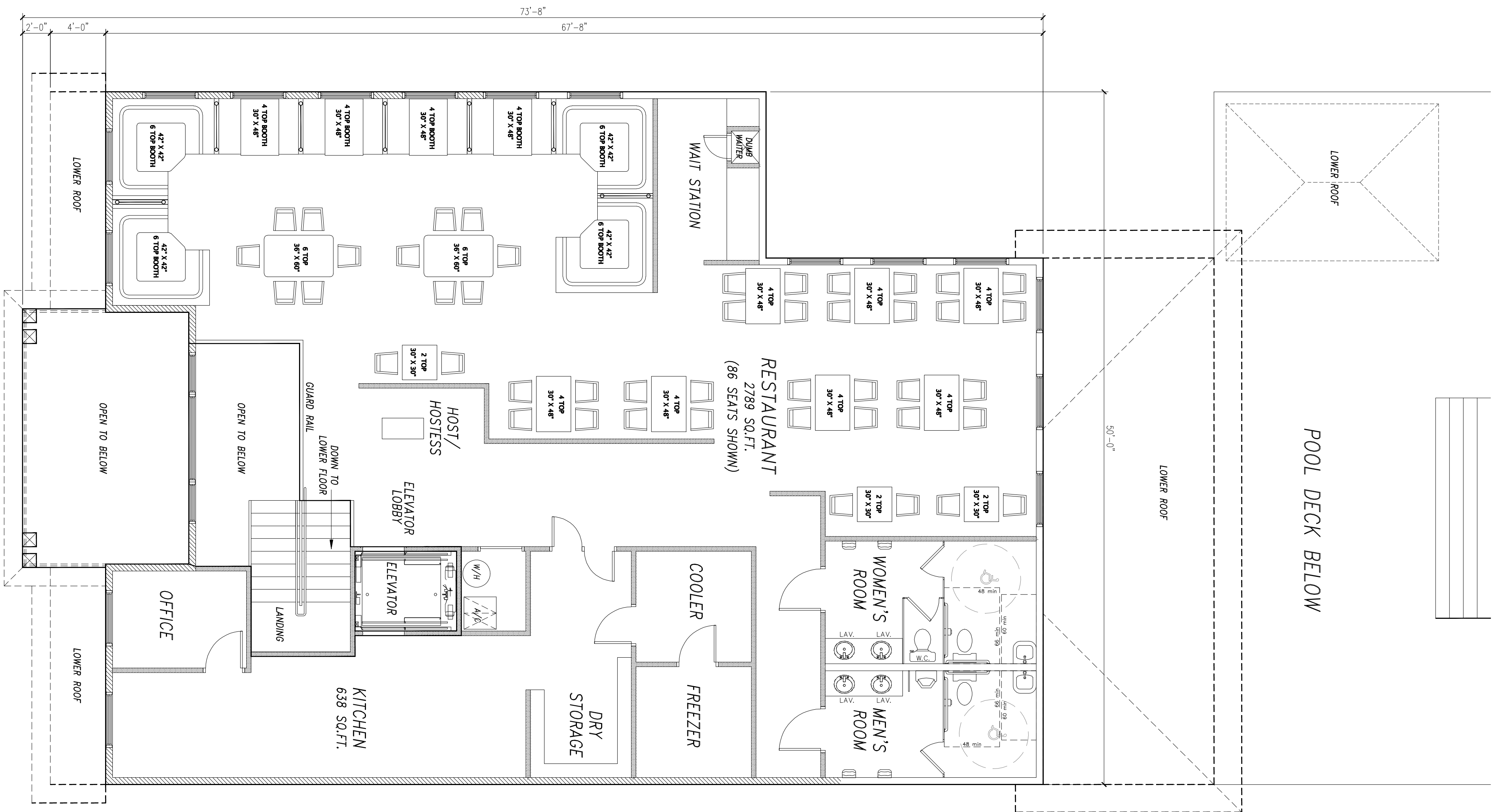

Typical 2nd, Floor Plan
SCALE: 3/16" = 1'-0"

Multi Use Building

DRAWING ISSUE
DATE: 04/29/2016
REVISED: 05/16/2017

PROJECT
THE VILLAGE AT PIRATES COVE
OZELLO (UNINCORPORATED
CITRUS COUNTY) FLORIDA
PROPOSED PLANNED
UNIT DEVELOPMENT

DESIGNED AND DRAWN BY: 577 SC
CADTEC
Drafting Studio
1-N-S-D-R-P-B-A-T-E-D
PHONE: (352)312-2222
CADTECSTD10@GMAIL.COM

ARCHITECT:
Thomas H. Williford
Architect, P.A.
Fl. Reg. #9900
P.O. Box 236
Holder, Florida 34445
352-476-1937

LAND USE PLANNER
R. Bruce McLaughlin AICP/MCIP
Bruce McLaughlin Consulting Services Inc.
900 Gulf Blvd, Suite 303
Indian Rocks Beach, FL 33785
(727) 595-7634

SHEET TITLE:
MULTI USE BUILDING
SHEET NUMBER

A4