

North Elevation
SCALE: 3/16" = 1'-0"

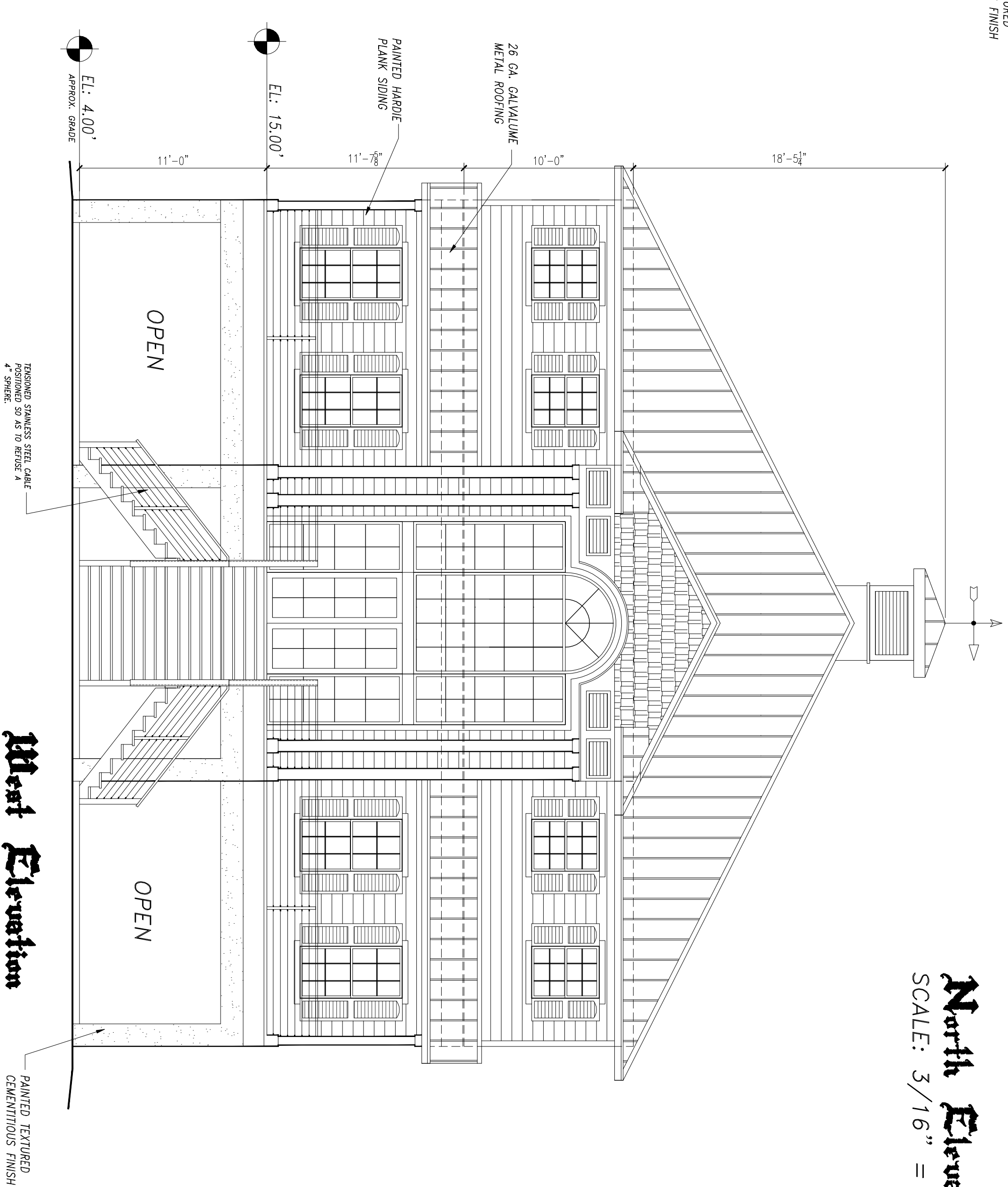

West Elevation
SCALE: 3/16" = 1'-0"

Multi Use Building

DRAWING ISSUE
DATE: 04/29/2016
REVISED: 05/16/2017

PROJECT
THE VILLAGE AT PIRATES COVE
OZELLO (UNINCORPORATED
CITRUS COUNTY) FLORIDA
PROPOSED PLANNED
UNIT DEVELOPMENT

DESIGNED AND DRAWN BY:
CADTEC
Drafting Studio
1-N-S-0-R-B-R-A-T-E-D-
PHONE: (852)212-2212
CADTECSTUDIO@GMAIL.COM

ARCHITECT:
Thomas H. Williford
Architect, P.A.
Fl. Reg. #9900
P.O. Box 236
Holder, Florida 34445
352-476-1937

LAND USE PLANNER
R. Bruce McLaughlin AICP, MCIP
Bruce McLaughlin Consulting Services, Inc.
900 Gulf Blvd, Suite 303
Indian Rocks Beach, FL 33785
(727) 595-7634

SHEET TITLE:
MULTI USE BUILDING
SHEET NUMBER
A5